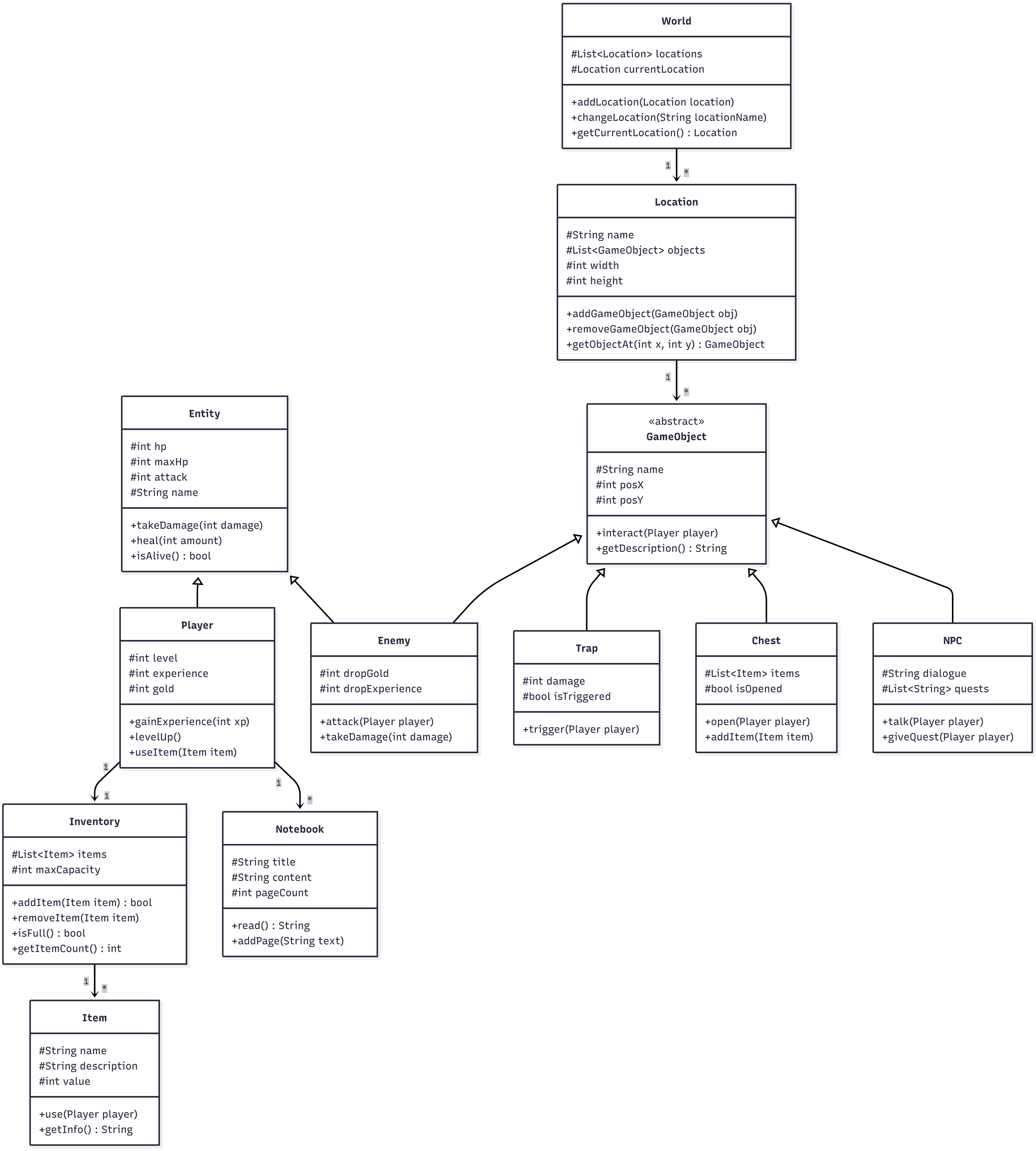
World
#List<Location> locations
#Location currentLocation
+addLocation(Location location)
+changeLocation(String locationName)
+getCurrentLocation() : Location
1
*
Location
#String name
#List<GameObject> objects
#int width
#int height
+addGameObject(GameObject obj)
+removeGameObject(GameObject obj)
+getObjectAt(int x, int y) : GameObject
1
*
«abstract»
GameObject
#String name
#int posX
#int posY
+interact(Player player)
+getDescription() : String
Entity
#int hp
#int maxHp
#int attack
#String name
+takeDamage(int damage)
+heal(int amount)
+isAlive() : bool
Player
#int level
#int experience
#int gold
+gainExperience(int xp)
+levelUp()
+useItem(Item item)
Enemy
#int dropGold
#int dropExperience
+attack(Player player)
+takeDamage(int damage)
Trap
#int damage
#bool isTriggered
+trigger(Player player)
Chest
#List<Item> items
#bool isOpened
+open(Player player)
+addItem(Item item)
NPC
#String dialogue
#List<String> quests
+talk(Player player)
+giveQuest(Player player)
1
1
1
*
Inventory
#List<Item> items
#int maxCapacity
+addItem(Item item) : bool
+removeItem(Item item)
+isFull() : bool
+getItemCount() : int
Notebook
#String title
#String content
#int pageCount
+read() : String
+addPage(String text)
1
*
Item
#String name
#String description
#int value
+use(Player player)
+getInfo() : String